

**FRONT ELEVATION**

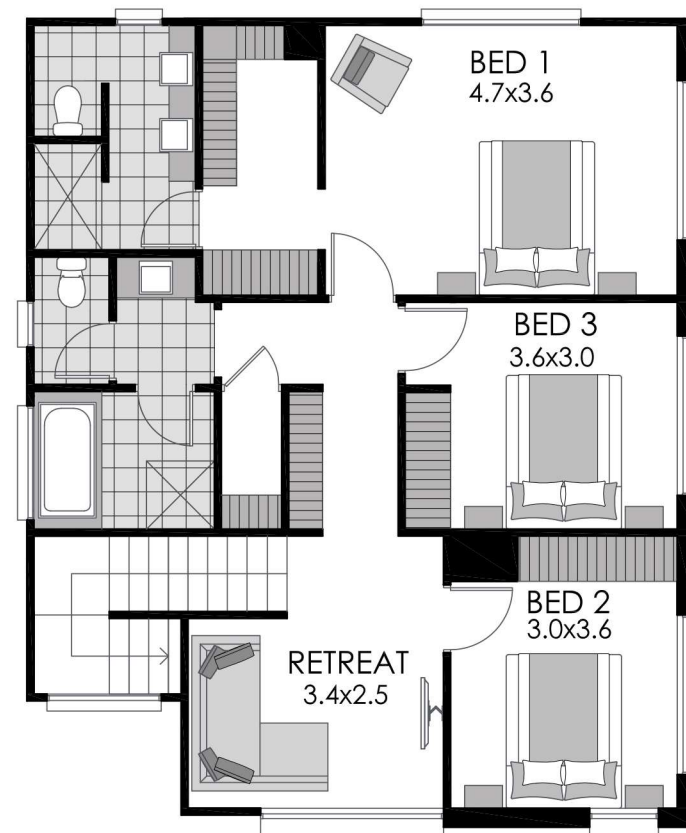

**GENEVA**

BUILDING AREAS: (M<sup>2</sup>)

LOWER LIVING	135.83
UPPER LIVING	92.03
GARAGE	40.58
PORCH	12.91
OPTION OUTDOOR DINE	16.56
<b>TOTAL BUILDING AREA:</b>	<b>297.91</b>
WIDTH	15.10
DEPTH	17.56



T 08) 8351 2022 F 08) 8351 2011  
 274 Anzac Highway Plympton SA 5038  
[www.regenthomes.com.au](http://www.regenthomes.com.au)

ABN 52 007 835 118  
 Builder's Licence G58111  
 © Copyright remains the property  
 of the designer at all times.